

reef

FULL BOARD

BEVERAGE
MENU

COCKTAILS



Martinis

Classic Martini

Gin & dry vermouth

10

Dirty Martini

Gin, vermouth & olive brine

10

Apple Martini

Vodka & apple puree

10

Lychee Martini

Vodka & lychee puree

10

Strawberry Martini

Vodka & strawberry puree

10

Classics

Manhattan

Bourbon, sweet vermouth & Angostura bitters

10

Old Fashioned

Bourbon, orange bitters & cherry

10

Whisky Sour

Bourbon, lime & sugar

10

Cosmopolitan

Vodka, Cointreau, cranberry & lime juice

10

Margarita

Tequila, triple sec & lime juice

10

Piña Colada

Light rum, coconut cream & pineapple juice

10

Daiquiri

Light rum, sugar & lime juice

10

Mojito

Rum, mint sprigs, sugar, lime & soda water

10

Negroni

Gin, Campari & sweet vermouth

10

All prices are in US dollars and subject to 10% service charge and 16% GST



COCKTAILS

Bubbles

| | |
|---|----|
| Kir Royal Sparkling wine & crème de classic | 10 |
| Bellini Sparkling wine & crème de peach | 10 |
| Mimosa Sparkling wine & orange juice | 10 |
| Classic Sparkling wine, sugar & Angostura | 10 |

Signatures

| | |
|--|---|
| Novel Fashioned Bourbon, lime & cinnamon syrup | 8 |
| Aqua Regia Armagnac, rum, orange juice & cinnamon syrup | 8 |
| China Blue Rum, blue curaçao & pineapple juice | 8 |
| Fruit Paradise Vodka, banana liqueur, mango juice & grenadine | 8 |
| Sunrise White rum, pineapple juice & grenadine Vodka, banana liqueur, mango juice & grenadine | 8 |

Special coffees

| | |
|---|----|
| Irish Coffee Irish whisky, coffee & cream | 10 |
| Café Corretto Grappa & coffee | 10 |
| Russian Coffee Vodka, coffee & cream | 10 |
| Coffee Royal Cognac, coffee & cream | 10 |
| Calypso Coffee Kahlua, coffee & cream | 10 |



NON-ALCOHOLIC COCKTAILS

| | |
|--|---|
| Yuzi Yuzu puree, grapefruit juice & grenadine | 6 |
| Lychee Lagoon Lychee puree, tonic water & blue curacao | 6 |
| Virgin Mojito Lime, mint, sugar & soda water | 6 |
| Virgin Colada Pineapple juice & coconut cream | 6 |
| School Affairs Bubble gum syrup & soda water | 6 |
| Popcorn Time Popcorn syrup, ginger ale & ginger | 6 |
| Oscar Grapefruit syrup, grapefruit & soda water | 6 |
| Green Dragon Green apple, apple juice & Sprite | 6 |



APERITIF

| | |
|-------------------------------------|---|
| Fernet-Branca | 8 |
| Noilly Prat | 8 |
| Pimms No. 1 | 6 |
| Campari | 6 |
| Aperol | 6 |
| Martini Bianco, Rosso and Extra Dry | 6 |
| Ricard | 6 |
| Pernod | 6 |



All spirits are served in a measure of 30ml.

All prices are in US dollars and subject
to 10% service charge and 16% GST

SHERRY & PORT

| | |
|-----------------------|---|
| Sandeman Medium Dry | 9 |
| Cockburn's Fine Ruby | 9 |
| Harveys Bristol Cream | 7 |

GRAPPA

| | |
|-------------------|---|
| Moscato Alexander | 9 |
|-------------------|---|

VODKA

| | |
|--------------------|----|
| U'luvka | 15 |
| Grey Goose | 10 |
| Cîroc | 10 |
| Katel One | 7 |
| Belvedere | 7 |
| Absolute Raspberry | 7 |
| Absolute Blue | 6 |
| Smirnoff Red | 6 |
| Stolichnaya | 5 |

GIN

| | |
|------------------------------|----|
| Monkey 47 | 14 |
| Hendricks Midsummer Solstice | 10 |
| Hendrick's | 8 |
| Tanqueray No 10 | 7 |
| Tanqueray | 7 |
| Bombay Sapphire | 7 |
| Gordon's | 7 |
| Beefeater | 7 |



All spirits are served in a measure of 30ml.

All prices are in US dollars and subject to 10% service charge and 16% GST

WHISKY/WHISKEY

Single malt - Scotland

| | |
|-------------------|----|
| Lagavulin 16 YO | 19 |
| Glenfiddich 12 YO | 12 |
| Taliskar 10 YO | 12 |
| Caol Ila 12 YO | 14 |
| Macallan Quest | 14 |

Blended - Scotland

| | |
|-----------------------------|----|
| Johnnie Walker Gold Label | 16 |
| Johnnie Walker Double Black | 14 |
| Johnnie Walker Black Label | 9 |
| Chivas Regal 12 YO | 9 |
| Vat 69 | 7 |
| Teachers Highland Cream | 7 |
| Johnnie Walker Red Label | 6 |
| Ballantine's Finest | 6 |

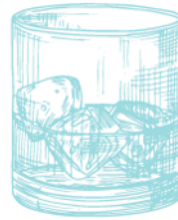

Tennessee

| | |
|-----------------------------|----|
| Jack Daniel's Silver Select | 10 |
| Jack Daniel's | 8 |

Bourbon

| | |
|----------|---|
| Jim Beam | 5 |
|----------|---|

Irish

| | |
|---------------|---|
| Jameson 12 YO | 7 |
|---------------|---|

Japanese

| | |
|------------------------------|----|
| Yamazaki 12 YO | 45 |
| Suntory Special Reserve | 20 |
| Nikka whisky from the Barrel | 19 |
| Nikka Coffee Malt whisky | 19 |
| Yamazakura | 16 |
| Nikka Pure Malt | 15 |
| Nikka All Malt | 12 |

All spirits are served in a measure of 30ml.

All prices are in US dollars and subject to 10% service charge and 16% GST

RUM



| | |
|---------------------|----|
| El Dorado 12 YO | 15 |
| Ron Zacapa | 10 |
| Flor de Cana 12 YO | 10 |
| Cachaça 51 | 9 |
| Havana Ckub 7 YO | 9 |
| Appleton 12 YO | 8 |
| Bacardi White | 6 |
| Bacardi Gold | 6 |
| Captain Morgan Dark | 6 |
| Malibu | 6 |

TEQUILA



| | |
|---------------------|----|
| 1800 Reposado | 12 |
| Patron XO Café | 12 |
| Sauza Blanco | 6 |
| Sauza Hornitos Gold | 6 |
| Villa Pancho Silver | 6 |
| Villa Pancho Gold | 6 |

LIQUEUR

| | |
|--------------------|----|
| Galliano | 10 |
| Chambord | 10 |
| Disaronno Amaretto | 7 |
| Tia Maria | 7 |
| Cointreau | 7 |
| Grand Marnier | 7 |
| Benedictine DOM | 7 |
| Frangelico | 7 |
| Luxardo Maraschino | 7 |
| Drambuie | 7 |
| Sambuca | 7 |
| Baileys | 7 |
| Kahlua | 6 |

All spirits are served in a measure of 30ml.

All prices are in US dollars and subject to 10% service charge and 16% GST

LIQUEUR

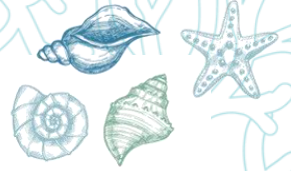

| | |
|-----------------------|---|
| Peach Schnapps | 6 |
| Limoncello | 6 |
| Apricot Brandy | 6 |
| Cherry Brandy | 6 |
| Southern Comfort | 6 |
| Framboise | 6 |
| Midori Melon | 6 |
| Blue Curaçao | 6 |
| Triple Sec | 6 |
| Crème de Banana | 6 |
| Crème de Menthe Green | 6 |
| Crème de Coconut | 6 |
| Crème de Cassis | 6 |
| Jägermeister | 6 |

COGNAC & ARMAGNAC

| | |
|----------------------------|----|
| Remy Martin XO | 60 |
| Calvados Roger Groult 3 YO | 20 |
| Daron Fine Calvados | 14 |
| Remy Martin VSOP | 14 |
| Armagnac | 12 |
| Hennessey VS | 10 |
| Courvoisier | 10 |

BEER

| | |
|--------------------------|---|
| Erdinger Weissbier | 8 |
| Hoegaarden Witbier | 7 |
| Leffe Blonde | 7 |
| Heineken | 7 |
| Tiger | 7 |
| Asahi | 7 |
| Corona | 7 |
| Carlsberg | 7 |
| Carlsberg (draught) | 7 |
| Lion (draught) | 7 |
| Heineken (non-alcoholic) | 7 |



All spirits are served in a measure of 30ml.

All prices are in US dollars and subject to 10% service charge and 16% GST

NON-ALCOHOLIC BEVERAGES

Water

| | |
|---------------------------|---|
| Evian 700ml | 9 |
| Perrier 750ml (Sparkling) | 9 |

Aerated Soda

| | |
|--------------------------|---|
| Red Bull | 7 |
| Coke | 6 |
| Sprite | 6 |
| Diet Coke | 6 |
| Fanta Orange | 6 |
| Bitter Lemon Tonic Water | 6 |
| Soda Water | 6 |
| Ginger Ale | 6 |



Fresh Juice

| | |
|------------|---|
| Apple | 8 |
| Orange | 8 |
| Pineapple | 8 |
| Watermelon | 8 |

Chilled Juice

| | |
|-----------|---|
| Apple | 5 |
| Mango | 5 |
| Orange | 5 |
| Pineapple | 5 |

Milkshakes & Smoothies

| | |
|------------|---|
| Strawberry | 6 |
| Banana | 6 |
| Peach | 6 |
| Red Berry | 6 |

NON-ALCOHOLIC BEVERAGES

Tea

| | |
|-------------------|---|
| Chamomile | 5 |
| Green Sencha | 5 |
| English Breakfast | 5 |
| Green Jasmine | 5 |
| Peppermint | 5 |
| Darjeeling | 5 |
| Earl Grey | 5 |



Coffee

| | |
|------------|---|
| Cappuccino | 5 |
| Café Latte | 5 |
| Macchiato | 5 |
| Espresso | 5 |
| Ristretto | 5 |

Iced Tea

| | |
|------------|---|
| Lemon | 6 |
| Strawberry | 6 |
| Banana | 6 |
| Peach | 6 |
| Red Berry | 6 |

Iced Coffee

| | |
|-----------|---|
| Vanilla | 6 |
| Hazelnut | 6 |
| Chocolate | 6 |
| Caramel | 6 |



reef